

# CABIN in the WOODS



## 1.85 ± Acres

## Grenada County, MS



# \$79,900

Directions from I-55 in Grenada MS: Take exit 206 for MS-8 toward MS-7 S/Grenada/Greenwood and keep right to merge onto MS-8E/Hwy8 E/Sunset Dr and travel for 14 miles. Turn left onto Graysport Crossing Road and travel for 2.2 miles. Turn right onto Betterton Road and take first left onto Dobbs Road. The property is located on the right. Physical Address: 147 Dobbs Road, Gore Springs, MS 38929



MORE THAN  
14K  
FOLLOWERS  
ON FACEBOOK

*Call me today!*

**MICHAEL OSWALT**, ASSOCIATE BROKER®

Michael@TomSmithLand.com

601.898.2772 **office** | 662.719.3967 **cell**

Licensed in MS, AR & MO



Expect More. Get More.

# TomSmithLandandHomes.com

Information is believed to be accurate but not guaranteed.





Welcome to your cabin in the woods about one mile south of Grenada Lake, one of the best crappie lakes in the country! The 600± square foot cabin is the perfect getaway to the lake or your favorite Grenada County hunting club! Features include all-wood construction, an open plan with one-bathroom, front porch, and a large carport. The cabin is tucked away at the dead end of Dobbs Road on approximately 1.85± wooded acres adjoining Grenada Lake government land. Need a place to store your boat? Done! There is plenty of space to store your boat or recreational vehicles in the spacious 38x18 metal boat storage building with an electric garage door. An additional cabin is on the lot across the road which needs some repair and finishing. All improvements are being sold "as is". If you have been looking for that hard to find, affordable cabin in close proximity to Grenada Lake, or two lots for the price of one, call Michael Oswalt today. 2020 Taxes \$586



**MICHAEL OSWALT**, ASSOCIATE BROKER®  
 Michael@TomSmithLand.com  
 601.898.2772 **office** | 662.719.3967 **cell**  
 Licensed in MS, AR & MO



**TomSmithLandandHomes.com**

Information is believed to be accurate but not guaranteed.





MORE THAN 14K FOLLOWERS ON FACEBOOK



**MICHAEL OSWALT**, ASSOCIATE BROKER®  
Michael@TomSmithLand.com  
601.898.2772 office | 662.719.3967 cell  
Licensed in MS, AR & MO



**TomSmithLandandHomes.com**

Information is believed to be accurate but not guaranteed.





MORE THAN  
14K  
FOLLOWERS  
ON FACEBOOK

LandReport  
2011-2021  
AMERICA'S  
**BEST**  
BROKERAGES

APE  
AWARDS  
REALTORS'  
**LAND**  
INSTITUTE  
MISSISSIPPI CHAPTER

**MICHAEL OSWALT**, ASSOCIATE BROKER®  
Michael@TomSmithLand.com  
601.898.2772 **office** | 662.719.3967 **cell**  
Licensed in MS, AR & MO

**Tom  
Smith**  
**LAND AND  
HOMES**  
Expect More. Get More.

**TomSmithLandandHomes.com**

Information is believed to be accurate but not guaranteed.



# Aerial Map

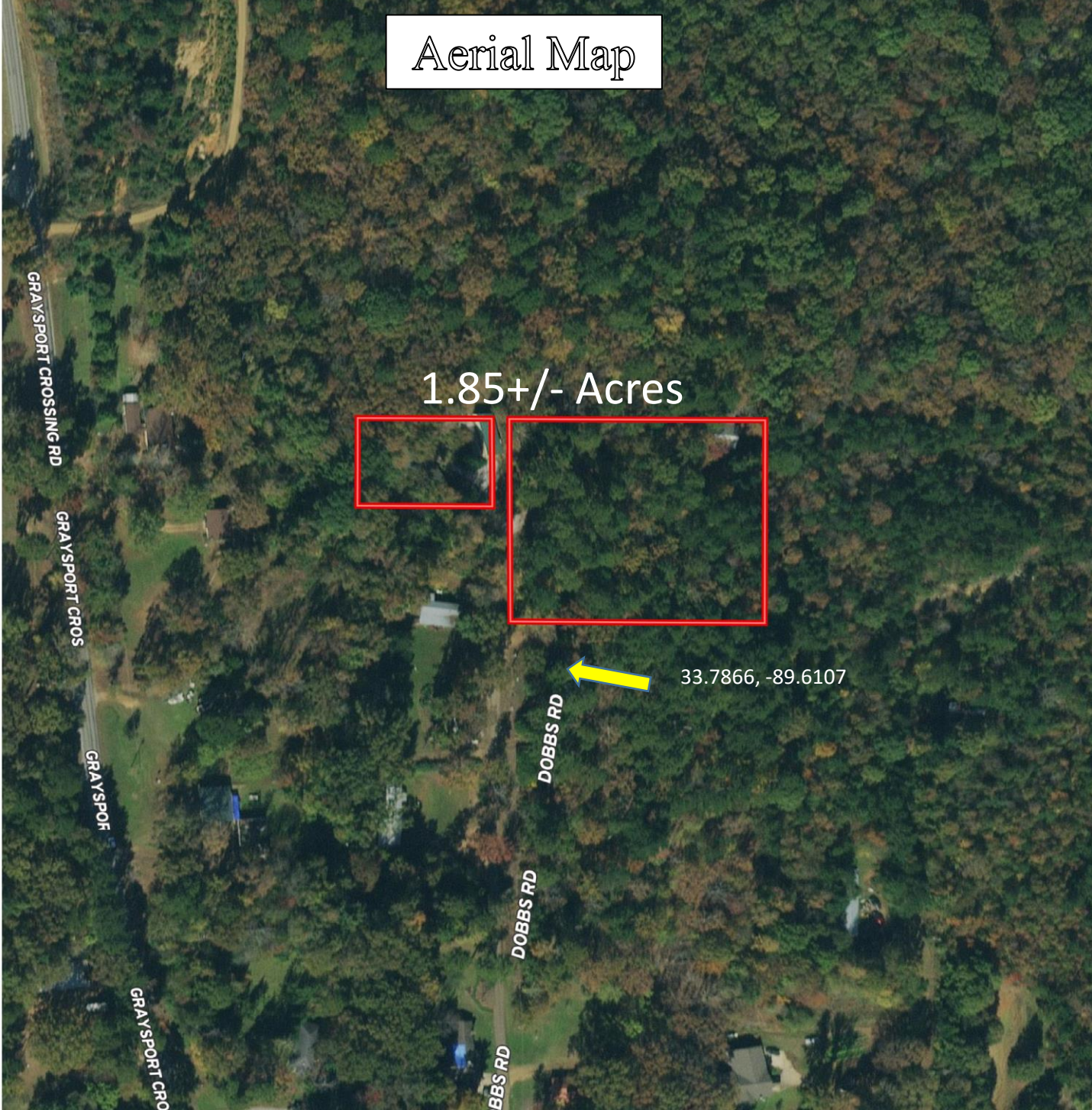

1.85+/- Acres

33.7866, -89.6107

Click [HERE](#) for an Interactive Map



**MICHAEL OSWALT**, ASSOCIATE BROKER®  
Michael@TomSmithLand.com  
601.898.2772 **office** | 662.719.3967 **cell**  
Licensed in MS, AR & MO



**TomSmithLandandHomes.com**

Information is believed to be accurate but not guaranteed.



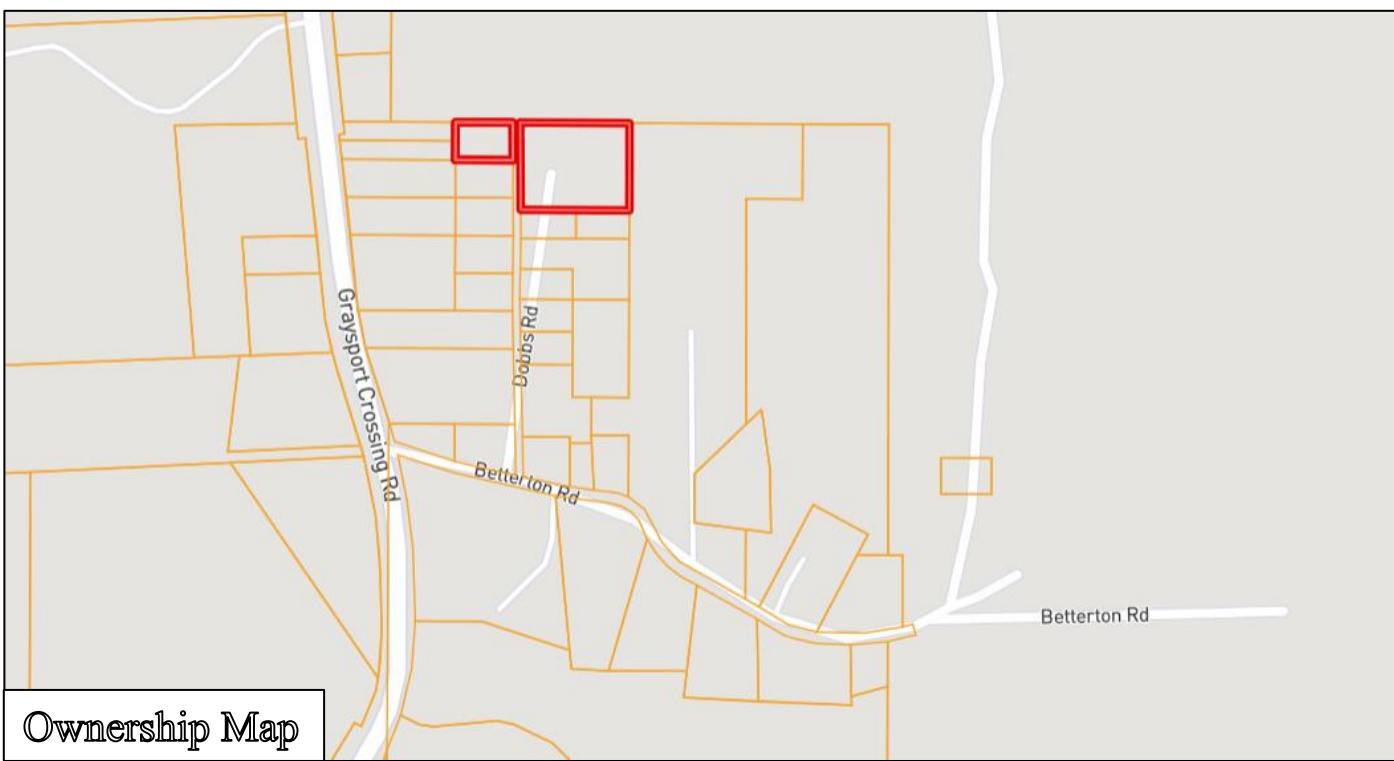

Ownership Map

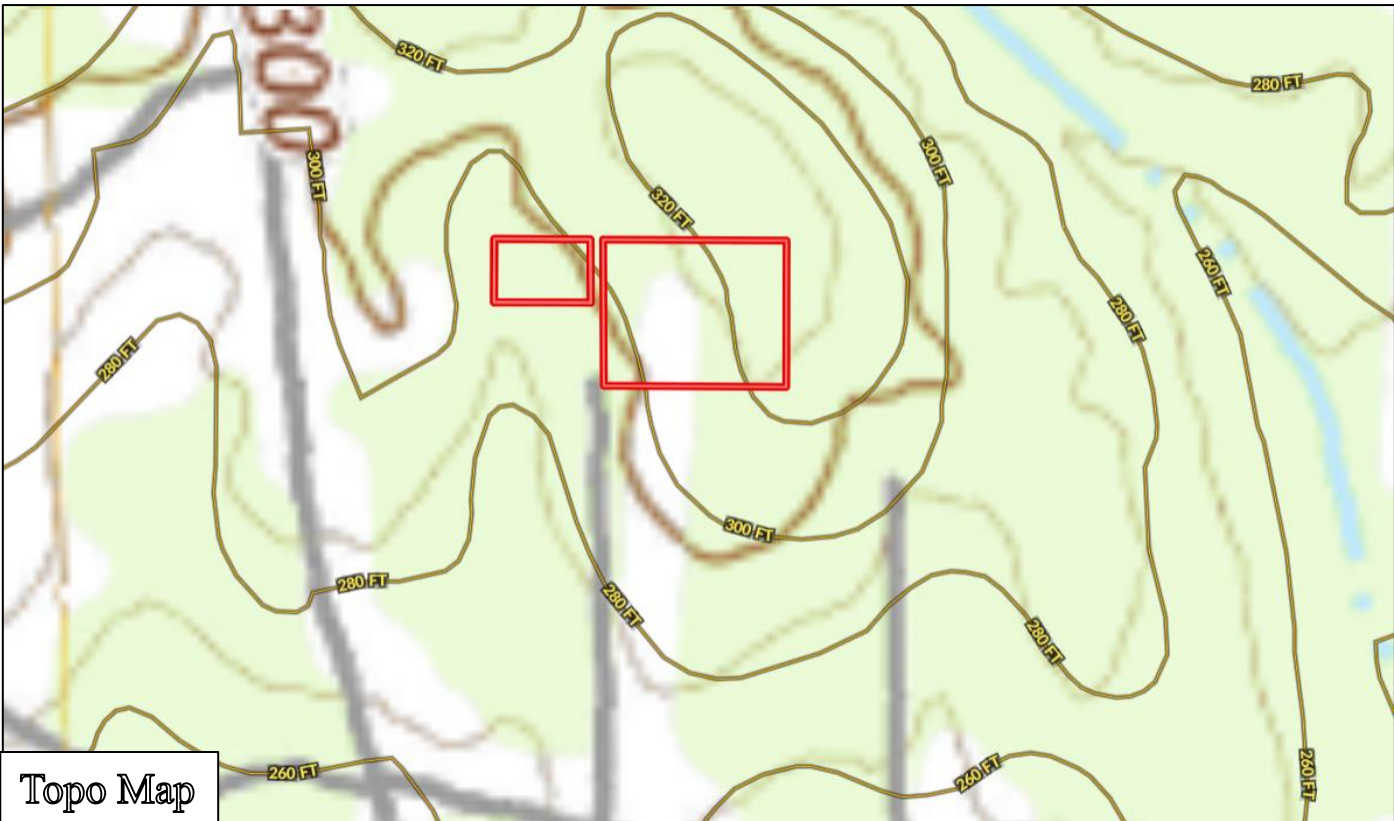

Topo Map



**MICHAEL OSWALT**, ASSOCIATE BROKER®  
 Michael@TomSmithLand.com  
 601.898.2772 office | 662.719.3967 cell  
 Licensed in MS, AR & MO



**TomSmithLandandHomes.com**

Information is believed to be accurate but not guaranteed.





Flood Map



Soil Map

SOIL CODE	SOIL DESCRIPTION	ACRES	%	NCCPI	CAP
CxE	Cuthbert-Ruston complex, 12 to 17 percent slopes (sweatman, smithdale)	1.52	80.0	71	7e
CrF	Cuthbert-Ruston association, hilly (sweatman, smithdale)	0.37	19.47	17	7e
TOTALS		1.9(*)	100%	60.11	7.0



**MICHAEL OSWALT**, ASSOCIATE BROKER®  
 Michael@TomSmithLand.com  
 601.898.2772 office | 662.719.3967 cell  
 Licensed in MS, AR & MO



**TomSmithLandandHomes.com**

Information is believed to be accurate but not guaranteed.



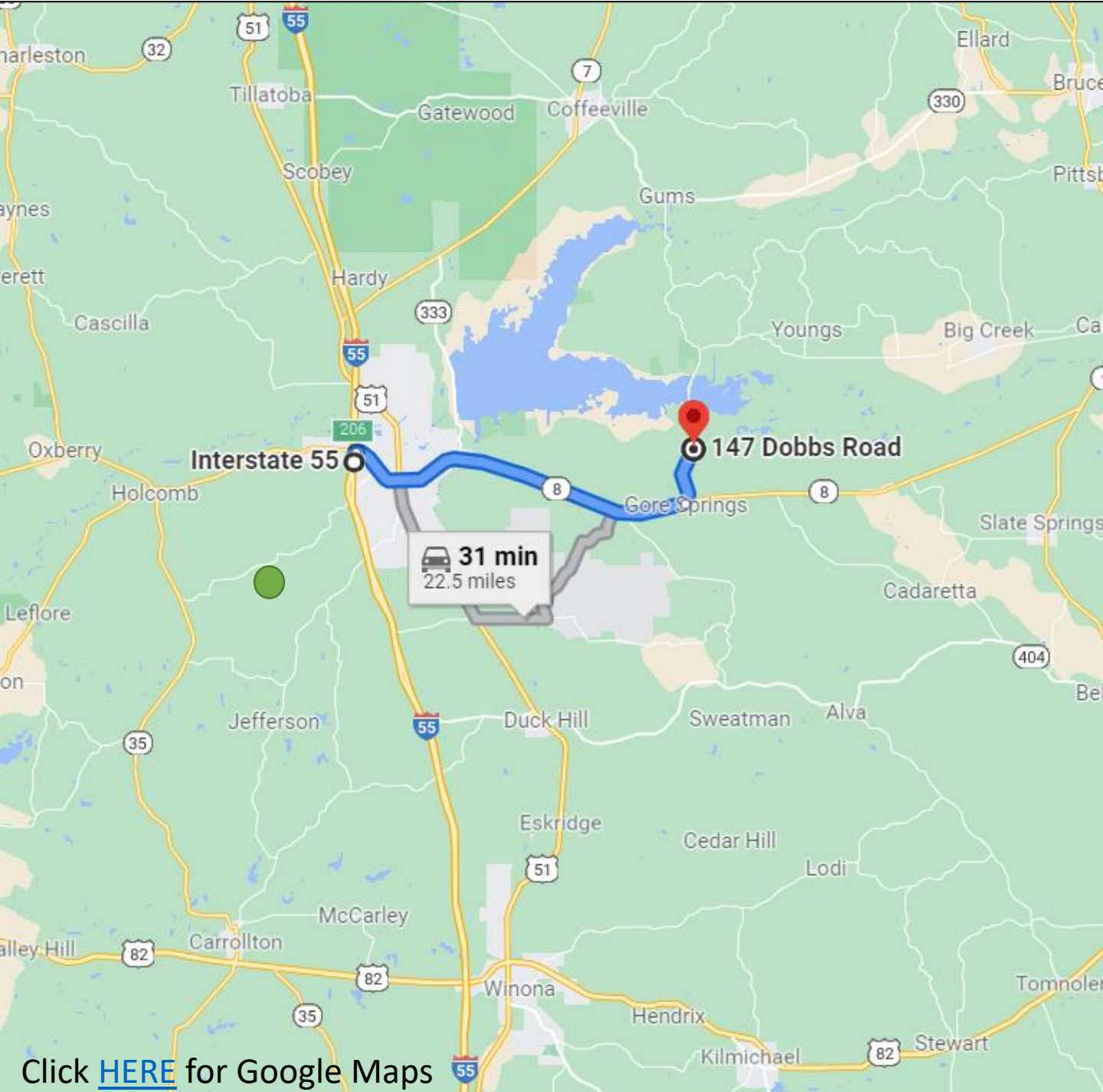

Click [HERE](#) for Google Maps

Directions from I-55 in Grenada MS: Take exit 206 for MS-8 toward MS-7 S/Grenada/Greenwood and keep right to merge onto MS-8E/Hwy8 E/Sunset Dr and travel for 14 miles. Turn left onto Graysport Crossing Road and travel for 2.2 miles. Turn right onto Betterton Road and take first left onto Dobbs Road. The property is located on the right. Physical Address: 147 Dobbs Road, Gore Springs, MS 38929

MORE THAN 14K FOLLOWERS ON FACEBOOK

*Call me today!*

**MICHAEL OSWALT**, ASSOCIATE BROKER ®  
Michael@TomSmithLand.com  
601.898.2772 office | 662.719.3967 cell  
Licensed in MS, AR & MO



**TomSmithLandandHomes.com**

Information is believed to be accurate but not guaranteed.